

# Strategies for Elimination of Illicit Discharges to Storm Sewers

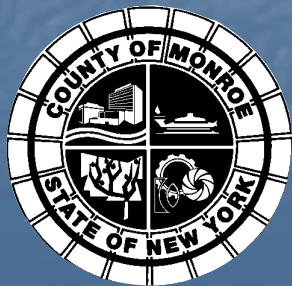

Andy Sansone  
Monroe County  
Department of Environmental Services

# Clean Water Act - Two Phase General Permits

## Phase I 1990s

1. "Industrial Permit"
2. Medium and Large Municipalities (>100,000pop.)- "MS4s Permit"
3. Construction Activities over 5 acres- "construction permit"

## Phase II 2003

1. Some changes to the Industrial Permit
2. Small Municipalities (~50,000 )
3. One or more acres of disturbance from construction activities

# MS4 SPDES Permit - SWMP

- Permit requires that regulated MS4s (communities) develop a Stormwater Management Program (SWMP).



# Requirements of Phase II MS4 Permits

---

## Six Minimum Control Measures:

1. Public Education and Outreach
2. Public Involvement and Participation
3. **Illicit Discharge Detection and Elimination**
4. Construction Site Runoff Control
5. Post-Construction Stormwater Management
6. Pollution Prevention/Good Housekeeping

# Minimum Control Measure 3: Illicit Discharge Detection and Elimination (IDDE)

**The Regulated MS4  
Must:** Find What's  
Entering the Water  
that Should Not Be  
There and Stop it from  
Entering in the Future



# IDDE Requirements

- **Develop and implement a program to detect and eliminate illicit discharges into the MS4**



# IDDE Requirements

- Develop and maintain a map showing the location of all outfalls (discharge points from the MS4 to surface waters) and sewersheds

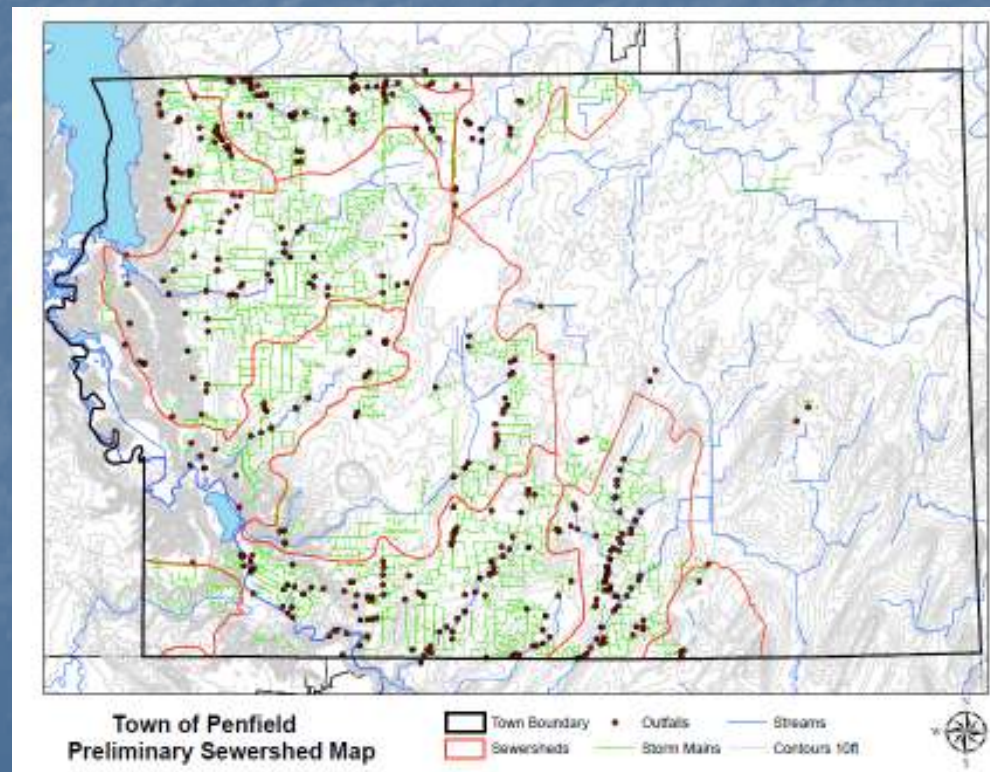

# IDDE Requirements

- Create local laws that prohibit illicit discharges into the MS4
- Establish appropriate enforcement actions



# **Sources of Illicit Discharges**

- Sanitary wastewater**
- Effluent from septic tanks**
- Car wash wastewater's**
- Improper oil disposal**
- Radiator flushing disposal**
- Laundry wastewater's**
- Spills from roadway accidents**
- Improper disposal of auto and household toxics**
- Swimming Pools**

# RPWD Outfalls

City Population 220,000  
City Area 37sq mi  
188 miles of storm sewer

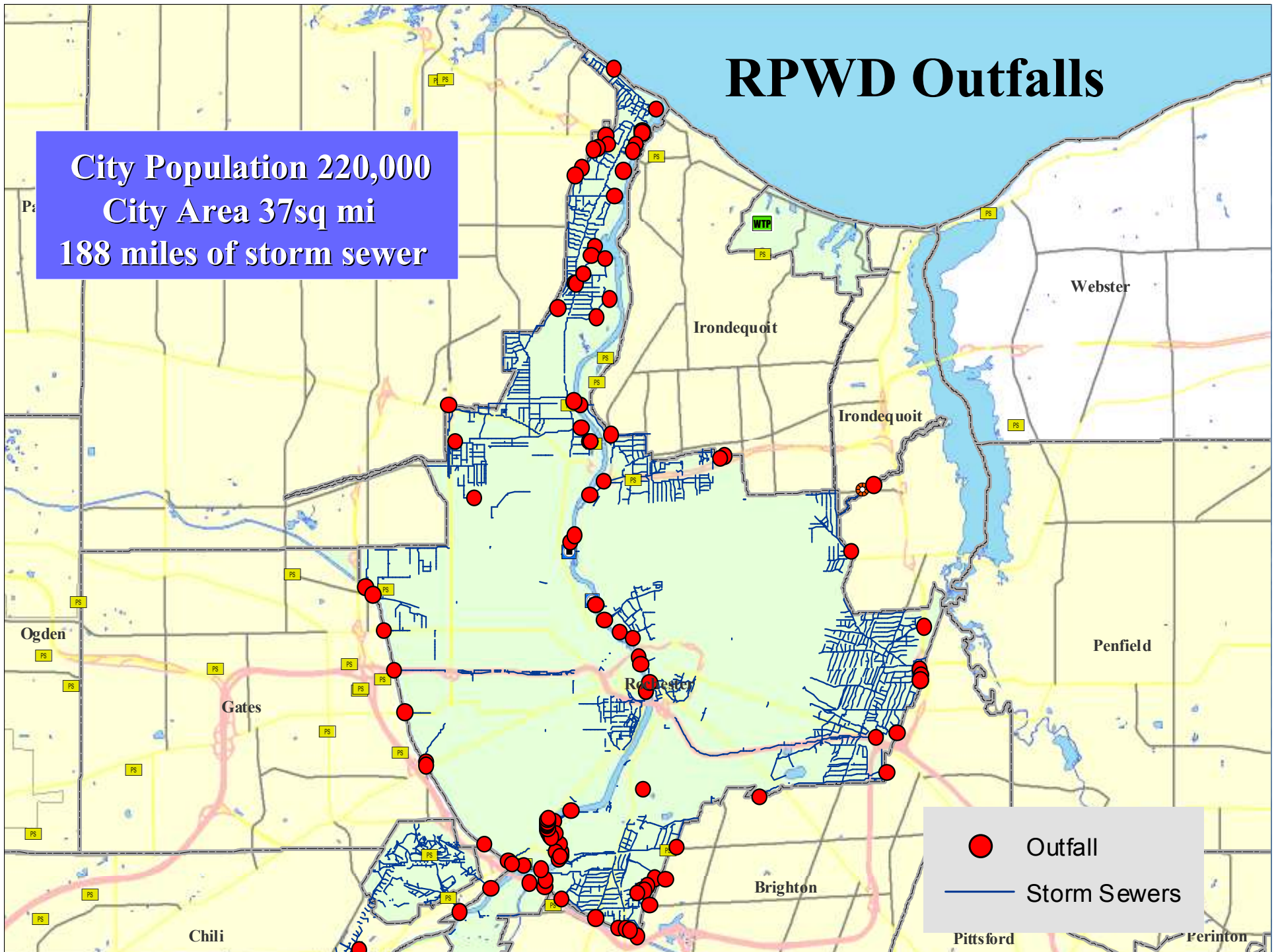



A worker wearing an orange short-sleeved shirt, a blue hard hat, and blue work boots is kneeling on a paved surface. The worker is leaning over a circular manhole opening. In their hands, they are holding a red, cylindrical device, likely a gas detector or a sampling tool, which is positioned near the edge of the manhole. The worker's left hand is resting on the ground for support. The background shows a grey asphalt surface and a portion of a red traffic cone.

# **Outfall Inspection Techniques**

- **Visual Inspection**
- **Sampling**

# Outfall Inspections

- Odors
- Stains
- Color
- Foam
- Oily Sheen
- Floatables
- Impacted Vegetation
- Dry Weather Flows

***Follow the Water !!!***

## Outfall Monitoring Observation Sheet

Outfall Number/Address \_\_\_\_\_

Observers Name \_\_\_\_\_ Town \_\_\_\_\_

Date \_\_\_\_\_ Time \_\_\_\_\_

Weather Conditions:\*\*

Date of last rainfall or significant snow melt (if known) \_\_\_\_\_

Or, Circle the one that applies

1. No Rain/Snow Melt in past 72 hrs
2. No Rain/Snow Melt in past 48 hrs
3. Recent Rain/Snow Melt within 24 hrs
4. Currently Raining or Snow Melt

Approximate Pipe Diameter \_\_\_\_\_ Name of Receiving Stream \_\_\_\_\_

Adjacent Land Use: (circle one)

Residential, Commercial, Industrial, Agricultural, Parkland/Open Space

At the time of the observation, is the outfall pipe: discharging? Yes / No Visible/Submerged

Please describe the outfall by circling the appropriate condition(s) within each category:

Odor: Chemical, Chlorine, Musty, Harsh, Sewage, Rotten Eggs, None  
Color: Muddy, Cloudy, Grey, Green, Brown, Blue, Red, Clear, Other \_\_\_\_\_  
Floatables: Oily, Rainbow, Trash, Foam, Toilet Paper, None, Other \_\_\_\_\_  
Vegetation: Excessive Growth, Inhibited Growth, Dead Plants, Looks Normal  
Structural Damage: Cracks, Deterioration, Peeling Paint, Other \_\_\_\_\_  
Deposits/Stains: Dark Staining, White Deposit, Other \_\_\_\_\_

Estimate the depth of flow in the outfall pipe (inches) \_\_\_\_\_

Other Observations:

Sample Data Collection:

Overall Outfall Characterization:

\_\_\_ Unlikely \_\_\_ Suspect (one strong indicator) \_\_\_ Potential (two or more indicators) \_\_\_ Obvious

**Visual inspection can  
be an efficient method**







# Sampling

Once an outfall is identified as having a high priority through visual inspection there are a few easy chemical tests that may help find the source of the problem.

- **Chlorine Residual**
- **E. Coli**
- **Optical Brightener Trap**
- **Ammonia**

# Upstream Trace with 2005 State Ortho Photo

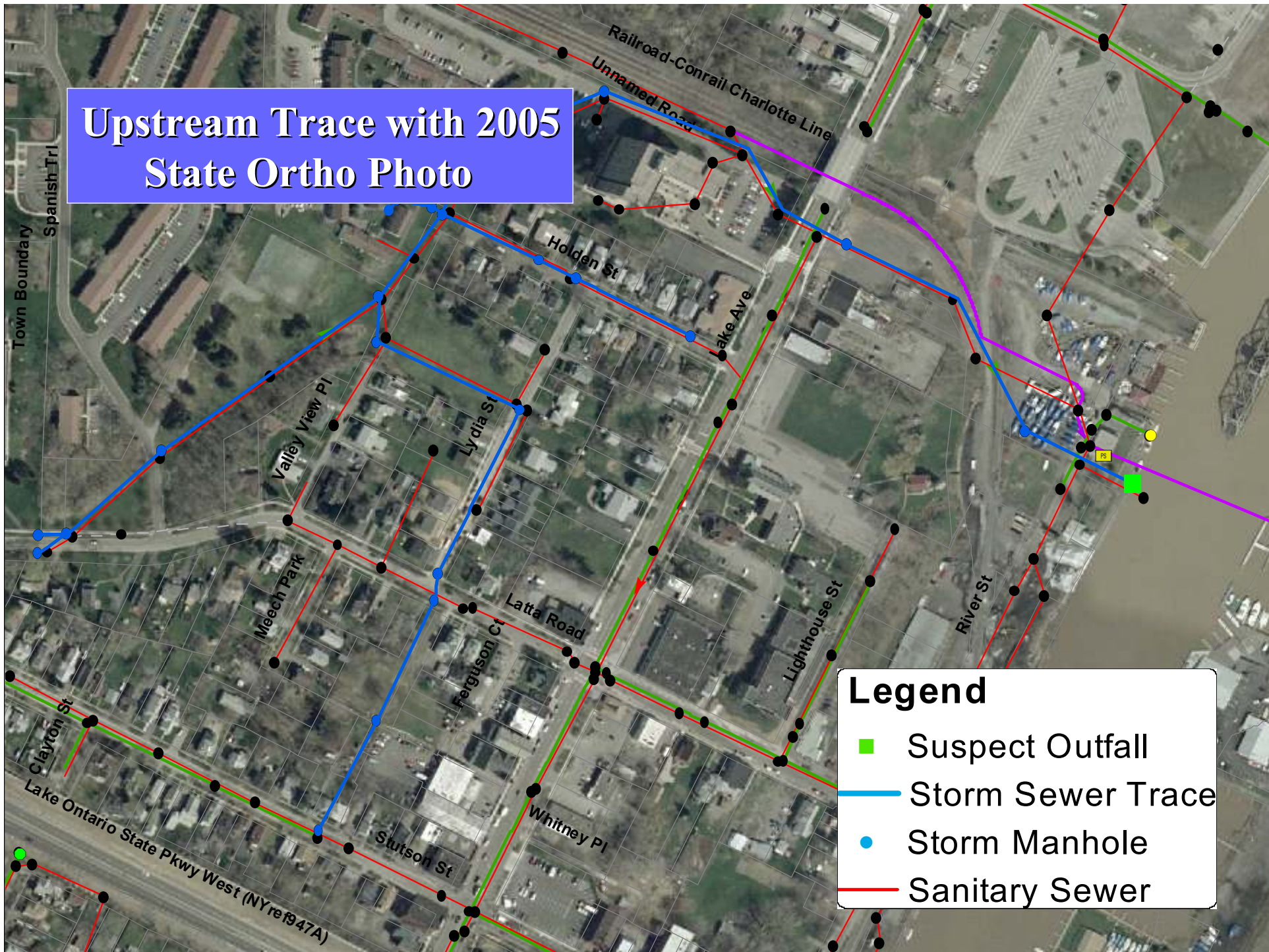

### Legend

- Suspect Outfall
- Storm Sewer Trace
- Storm Manhole
- Sanitary Sewer

# Boxing in the Source

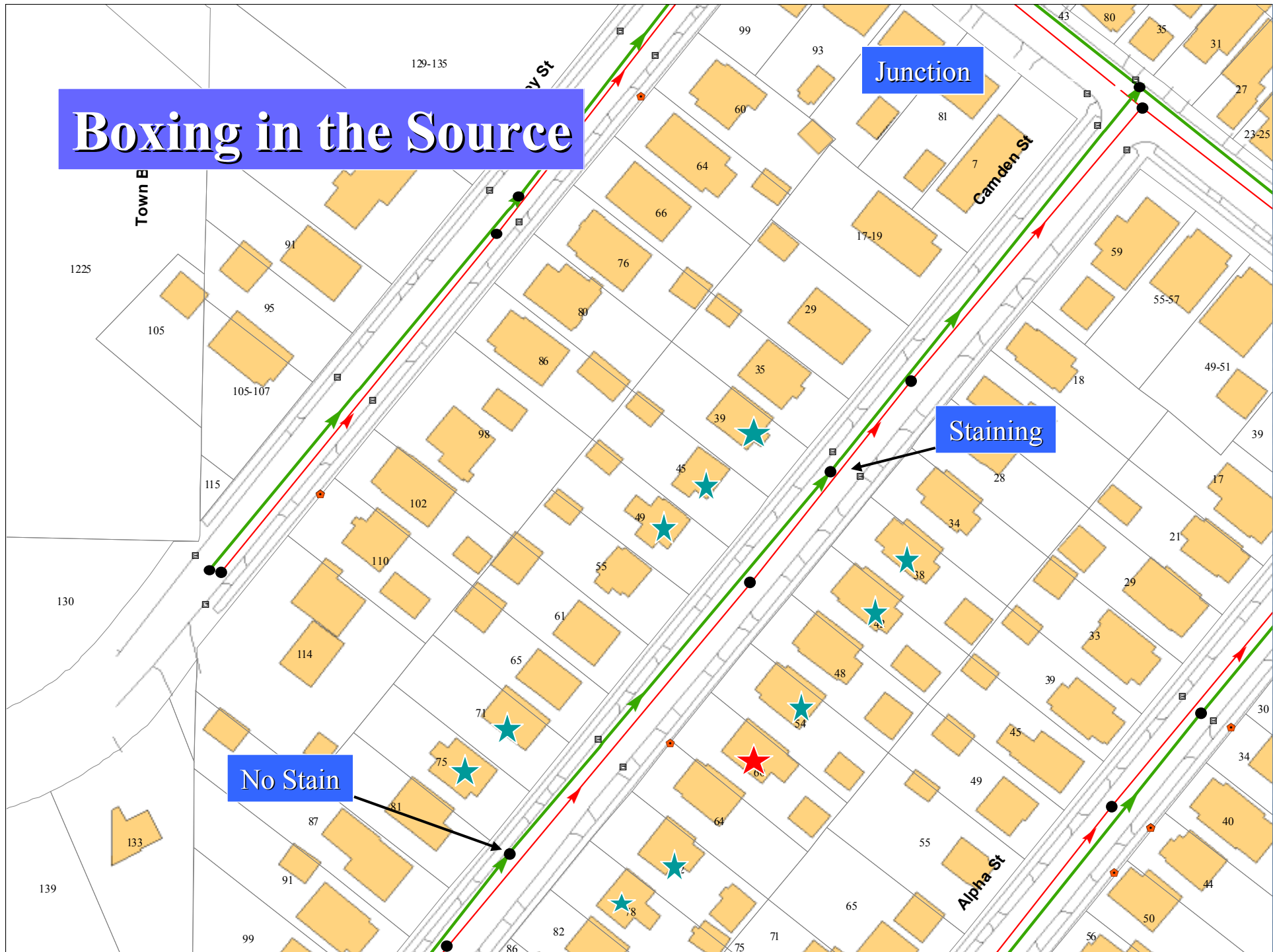

Junction

Staining

No Stain

Town B

Camden St

Alpha St

129-135

1225

105

91

95

105-107

115

130

114

139

99

99

93

60

64

66

76

80

86

98

102

55

61

65

71

75

87

91

82

86

75

71

65

55

49

39

29

21

17

39

55-57

59

23-25

27

31

80

43

23-25

39

30

34

40

44

56

50

50

44

40

34

30

39

29

21

17

39

28

18

59

17-19

7

81

93

99

# Dye Testing



*Over 200 dye tests  
performed since 2003*



# Televising



## An Illicit Discharge



# Illicit Connection Found Using Tracking Method

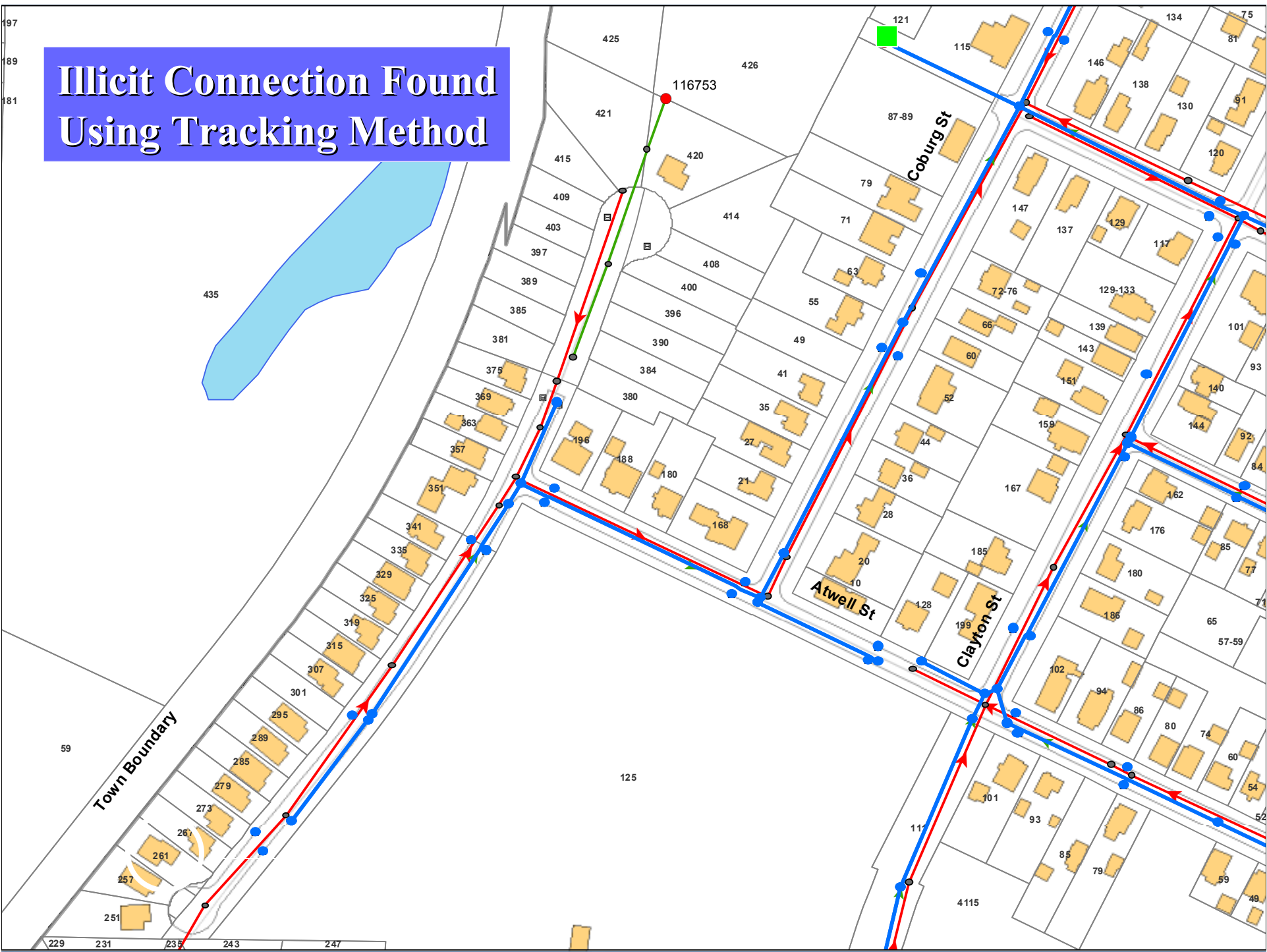

# Sewer Connection Records

Cleanouts  
with  
4 inch Laterals

DISTRICT OWNED					PRIVATE OWNED				
Comb.	<input type="checkbox"/>	Mat	Size	Depth @	Comb.	<input type="checkbox"/>	Mat	Size	Depth @
San.	<input type="checkbox"/>	Mat	Size	Depth @	San.	<input type="checkbox"/>	Mat	Size	Depth @
Storm	<input type="checkbox"/>	Mat	Size	Depth @	Storm	<input type="checkbox"/>	Mat	Size	Depth @
C.O. INSTALLED					SAN. 3/9/88      CAST IRON DATE STORM 3/9/88      MAT. CAST IRON      SIZE 4"      DEPTH 4' ±				

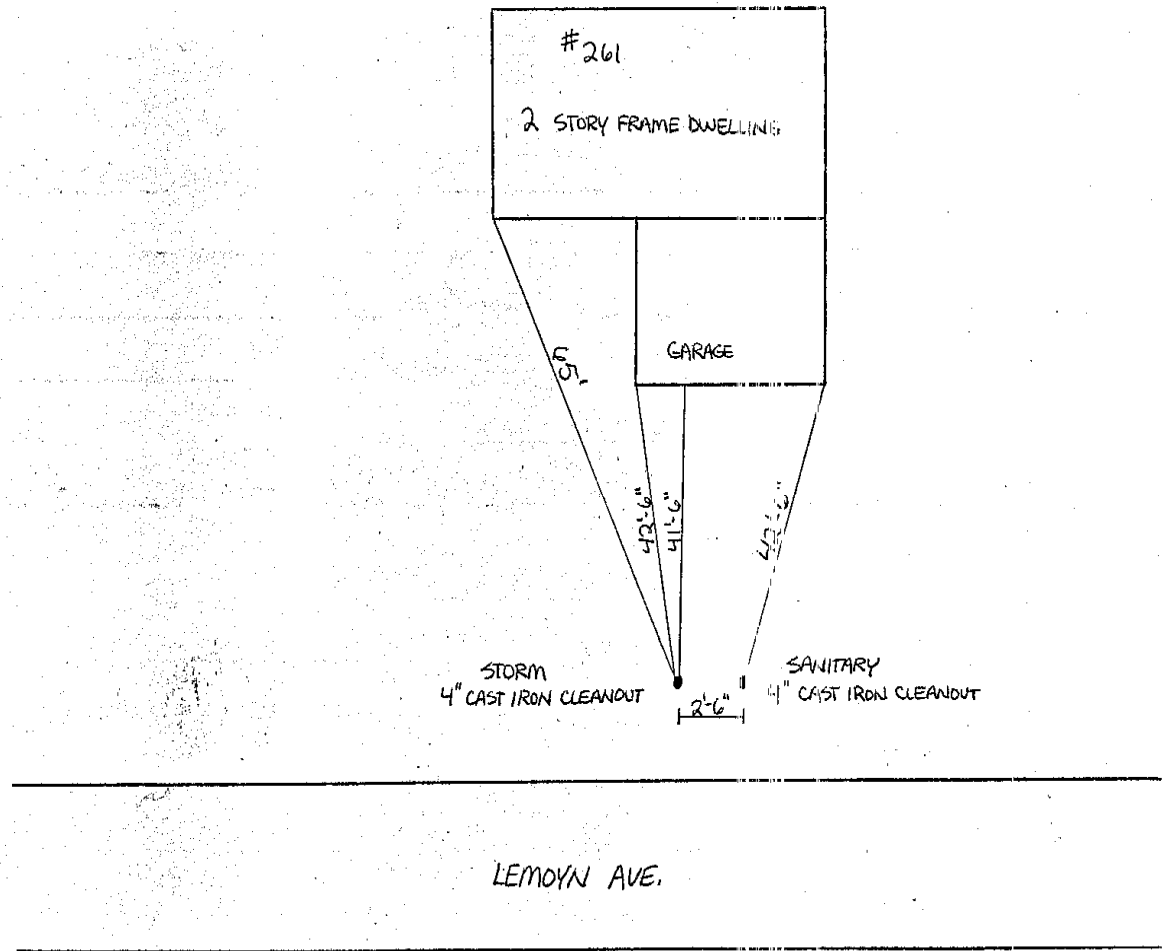



## New Subdivision Built in 2004

2 of 7 Homes  
Cross-Connected



Sanitary waste pipe

Sump Pump Line

Sanitary Cleanout

Storm Cleanout

2007/08/21 11:59

# Over 100 Cross Connections Found in Monroe County

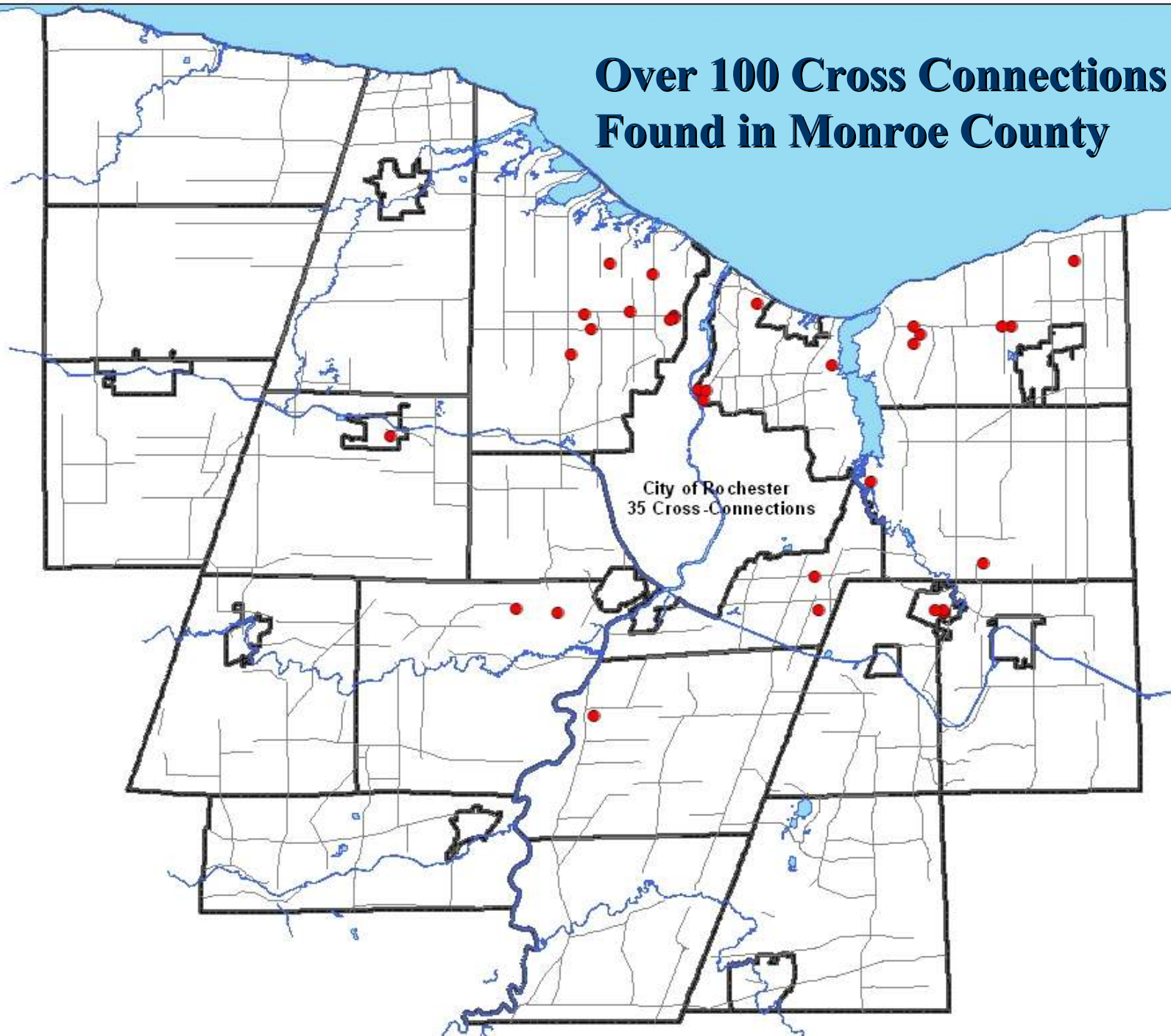

**37,000 Gallons  
of  
Wastewater / Day**

# Illicit Discharge Authority/Ordinance

- Current Sewer Use Law
- County Sanitary Code  
“Deleterious Material”
- IDDE Ordinance .....





# *Transitory Discharges*



# Carpet Cleaner Discharge to CB



# Concrete Dumping





# Salt Pile



# Overflowing Grease Interceptor











# Source Control...Urban Hotspots

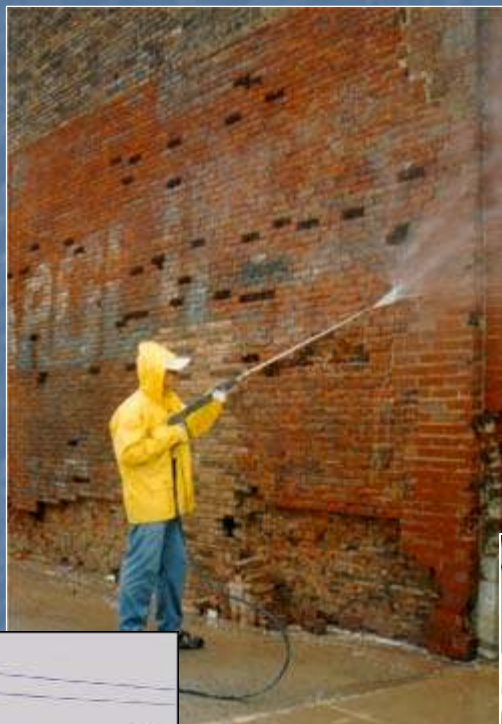

# Stormwater Hotspots

Shipbuilders Creek  
Assessment

Hotspot Types

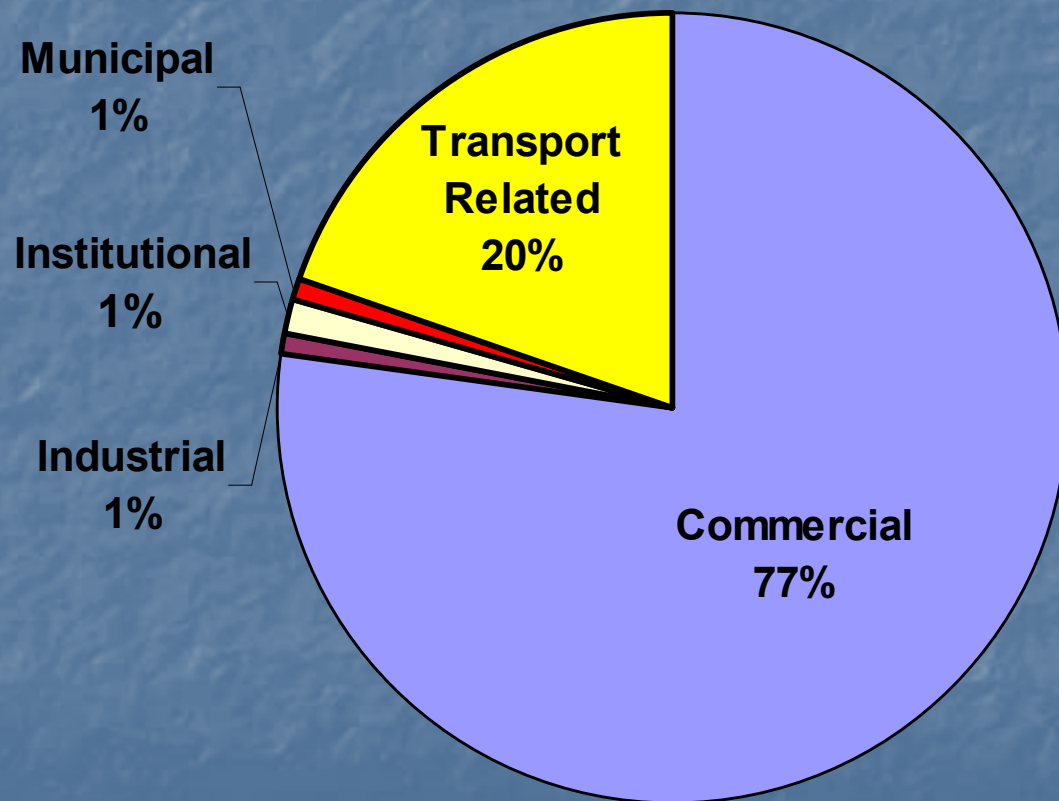

# Shipbuilders Creek Assessment

## Potential Hotspots

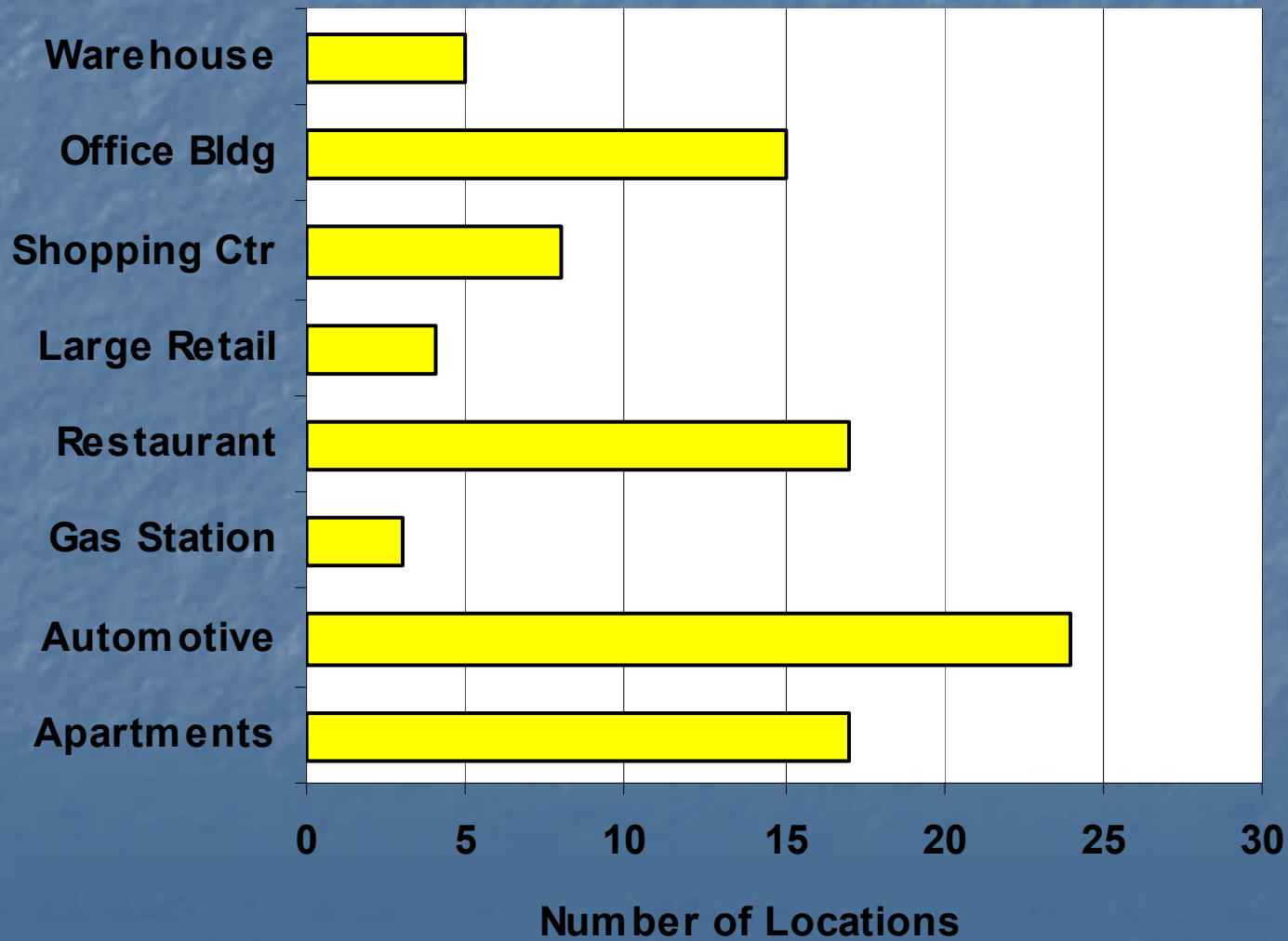

# Implications of the Illicit Discharge Ordinance

---

- Enforcement by MS4
- Specific language prohibiting illicit connections, and illegal discharges
- Ensures access for inspection and monitoring
- BMP's
- May require septic system inspections?
- Penalties for non-compliance

# **Section I. Definitions**

**Illicit Connection/Discharge**

**What's a Pollutant**

## **Section VII. Authority of Inspectors**

**Access to property to inspect,  
examine records, observation,  
measurements, sampling and testing**

## **Section VIII. Discharge Prohibitions**

- **Prohibition of Illegal Discharges**
- **Prohibition of Illicit Connections**
- **Prohibition Exceptions**
- **Failing Septic Systems**

# LOCAL & BUSINESS

**SHOP ONLINE 24 HOURS A DAY!**  
**DORSCHEL.com**  
 2,000 NEW & USED VEHICLES AVAILABLE  
 Call Us Toll Free (800) 772-1593

ROCHESTER, NEW YORK

DemocratandChronicle.com

WEDNESDAY, FEBRUARY 3, 2010

**NEWS BEAT**

## Powerball joins lottery lineup

Starting today, 33 jurisdictions — including New York — will participate in both Powerball and Mega Millions. New York has been part of the 12-state Mega Millions lottery, but gamblers had been forced to head to neighboring states to play Powerball.

New York anticipates \$19 million in revenue from Powerball for the remainder of the 2009-10 fiscal year, which ends March 31, and \$134 million in the 2010-11 year.

Mega Millions is played on Tuesdays and Fridays. Powerball is played Wednesdays and Saturdays.

# DEC charges restaurateur

■ **Dakota Grill manager accused of dumping waste in storm sewer.**

**JOHN BOCCACINO**  
STAFF WRITER

When neighbors of the Dakota Grill, a restaurant in Hamlin, started smelling strong sewage odors in the area last fall, the state's Department of Environmental Conservation responded.

Investigators allege the restaurant's manager, Da-

vid W. Danzig, 62, of 1366 Walker Lake Ontario Road in Hamlin, had been disposing the restaurant's sewage from the septic tanks into a storm water system that flowed into a nearby creek, the state Department of Environmental Conservation announced Tuesday.

Danzig has been

charged with two felonies and a misdemeanor in connection with the alleged illegal discharge of sewage, which was discovered Sept. 18, 2009.

Danzig is accused of unlawfully making or causing a sewage discharge without a permit, a felony, following the construction and operation of an illegal sewage disposal system at the restaurant, the DEC said.

Danzig declined com-

ment. He said his wife, Sherry, owns the Dakota Grill.

The restaurant, located at 913 Roosevelt Highway, was still open on Tuesday.

A roughly 60- to 80-foot PVC pipe was "intentionally installed" from the restaurant's septic system in the direction of the storm water system, said Lt. Richard Thomas, with the DEC in charge of Re-



SCOTT SHELLS staff artist

DEC, PAGE 3B

## WINTER ADVENTURE SERIES CONTINUES

## County

## **Section XII. Best Management Practices**

**Implement structural or non-structural  
BMP's to prevent discharge of pollutants**

## **Section XIII. Watercourse Protection**

**Maintain watercourse within the property in a manner that prevents illicit discharges and keeps watercourse free of trash, debris or other items that would pollute, contaminate, retard flow**



## **Section XV. Enforcement**

- **Notice of Violation**
- **Monitoring**
- **Elimination of Connection**
- **Cease and Desist**
- **Abatement/Remediation**
- **Fine**
- **Source Control BMPs**

# Education and Outreach





## Stormwater Pollution Found in Your Area!



**This is not a citation.**

This is to inform you that our staff found the following pollutants in the storm sewer system in your area. This storm sewer system leads directly to

- Motor oil
- Oil filters
- Antifreeze/transmission fluid
- Paint
- Solvent/degreaser
- Cooling grease
- Detergent
- Home improvement waste (concrete, mortar)
- Pet waste
- Yard waste (leaves, grass, mulch)
- Excessive dirt and gravel
- Trash
- Construction debris
- Pesticides and fertilizers
- Other



For more information or to report an illegal discharge of pollutants, please call:



[www.epa.gov/pfa/stormwater](http://www.epa.gov/pfa/stormwater)  
EPA 833-F-03-002  
April 2003



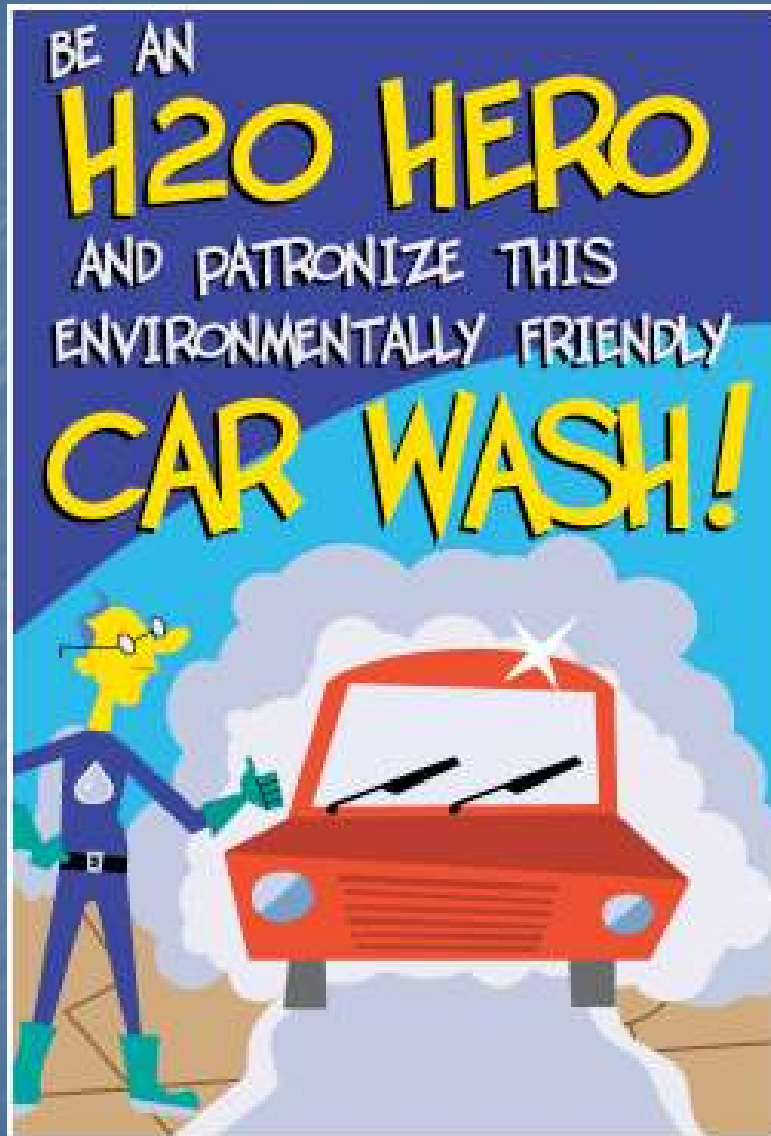

**Illicit Discharges.....**

**.....They're Out There**

Andy Sansone  
Monroe County  
Environmental Services  
585-753-7684

[asansone@monroecounty.gov](mailto:asansone@monroecounty.gov)

